

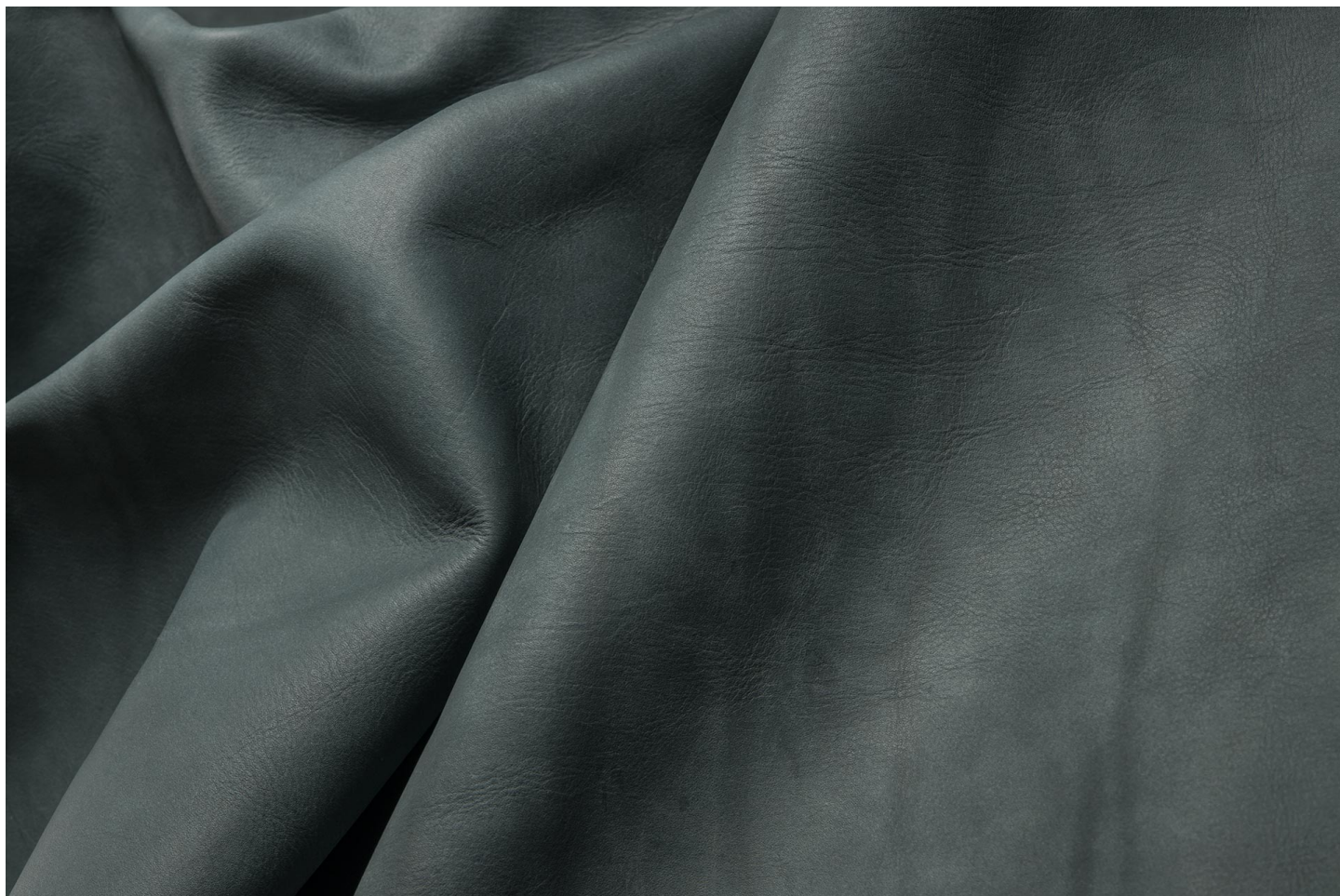

Pelletteria - Calzatura / Ecofriendly



Conciatura completamente al vegetale, liscio o volanato, rifinitura all'anilina

PELLAME
Mezzo Vitello

SPESSORE
1.0-2.4

APPLICAZIONI
Calzatura
Pelletteria

COLORI

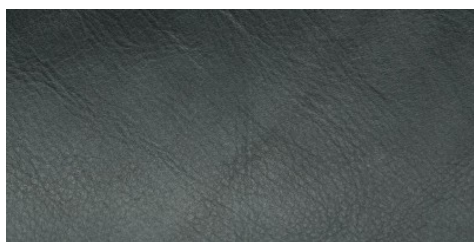

BLU

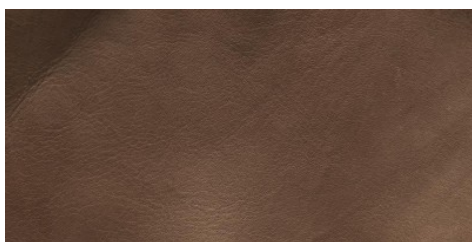

COGNAC

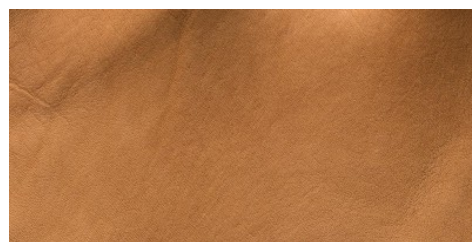

CUOIO

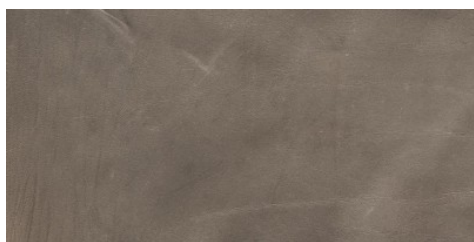

GRIGIO

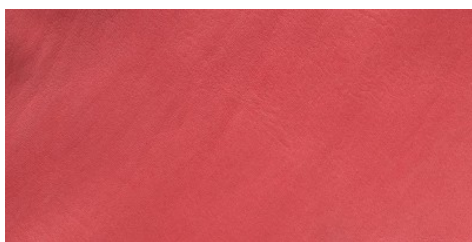

ROSSO

DISCLAIMER: I colori delle immagini di questo catalogo possono differire dalla resa su pelle. The colours of the images of this catalogue may differ from the way they appear on the leather.