

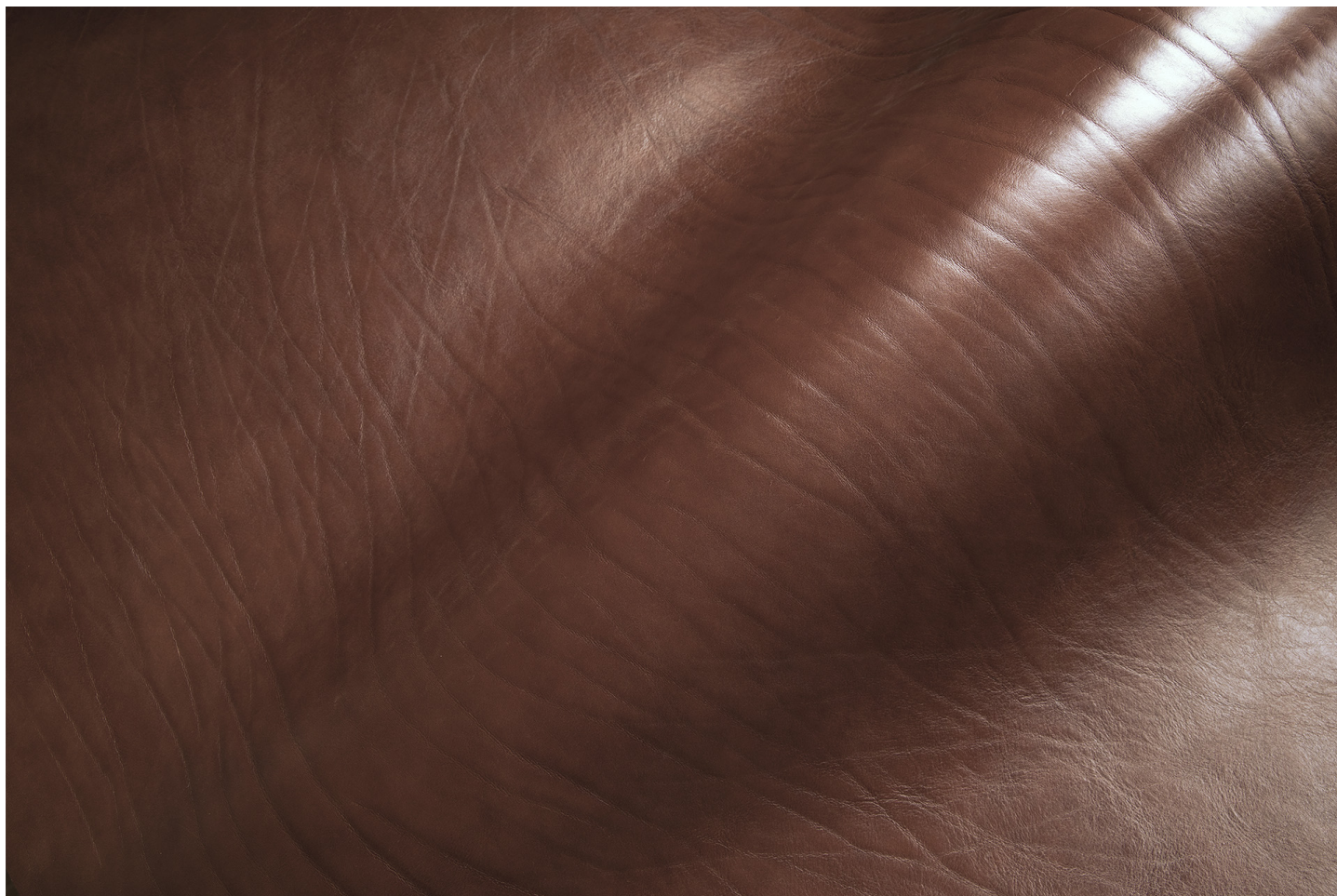

## Leather goods - Belts / Glacier



Completely vegetable tanning, biodegradable, milled, semi-aniline finishing

**LEATHER**  
Shoulder

**THICKNESS**  
3.8-4.2

**APPLICATIONS**  
Belts  
Leathergoods

### COLORS

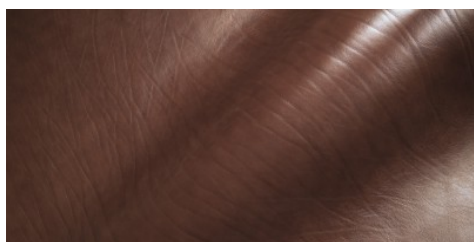

COGNAC

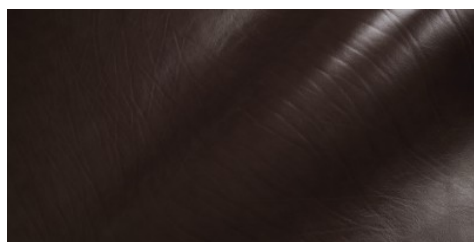

TESTA DI MORO

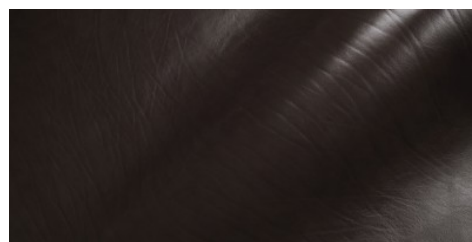

CAFFE

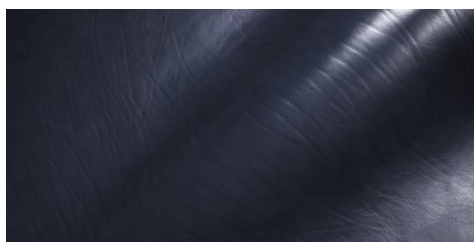

BLUE

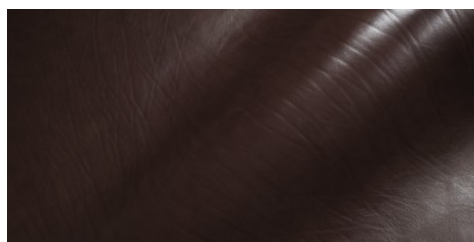

CASTAGNA

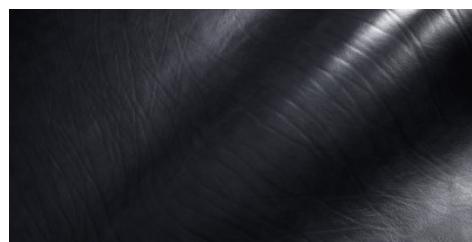

NERO

DISCLAIMER: I colori delle immagini di questo catalogo possono differire dalla resa su pelle. The colours of the images of this catalogue may differ from the way they appear on the leather.

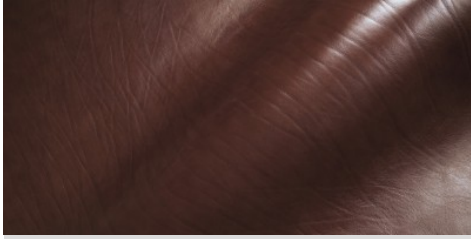

TOBACCO